

Planning Permit No. A/24397 336/97
APPROVED
 SUBJECT TO THE CONDITIONS IN THIS OFFICE LETTER
 No. A2/14548/97 Date: 29-7-97

FOR MEMBER SECRETARY
 MADRAS METROPOLITAN
 DEVELOPMENT AUTHORITY
 MADRAS - 600 008.

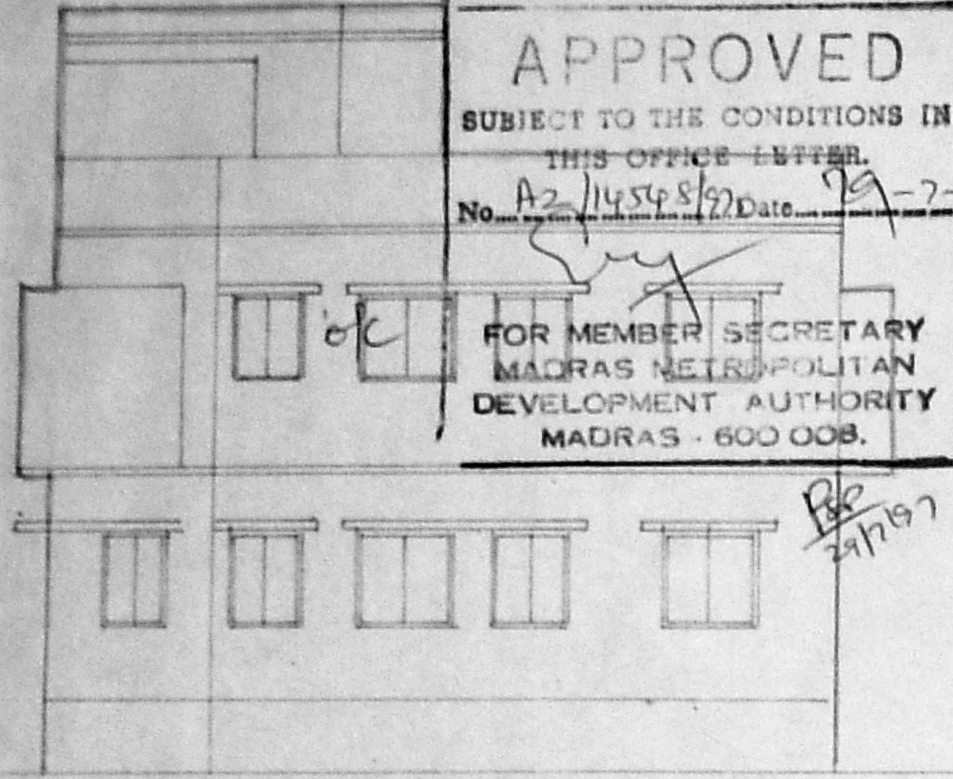

ELEVATION

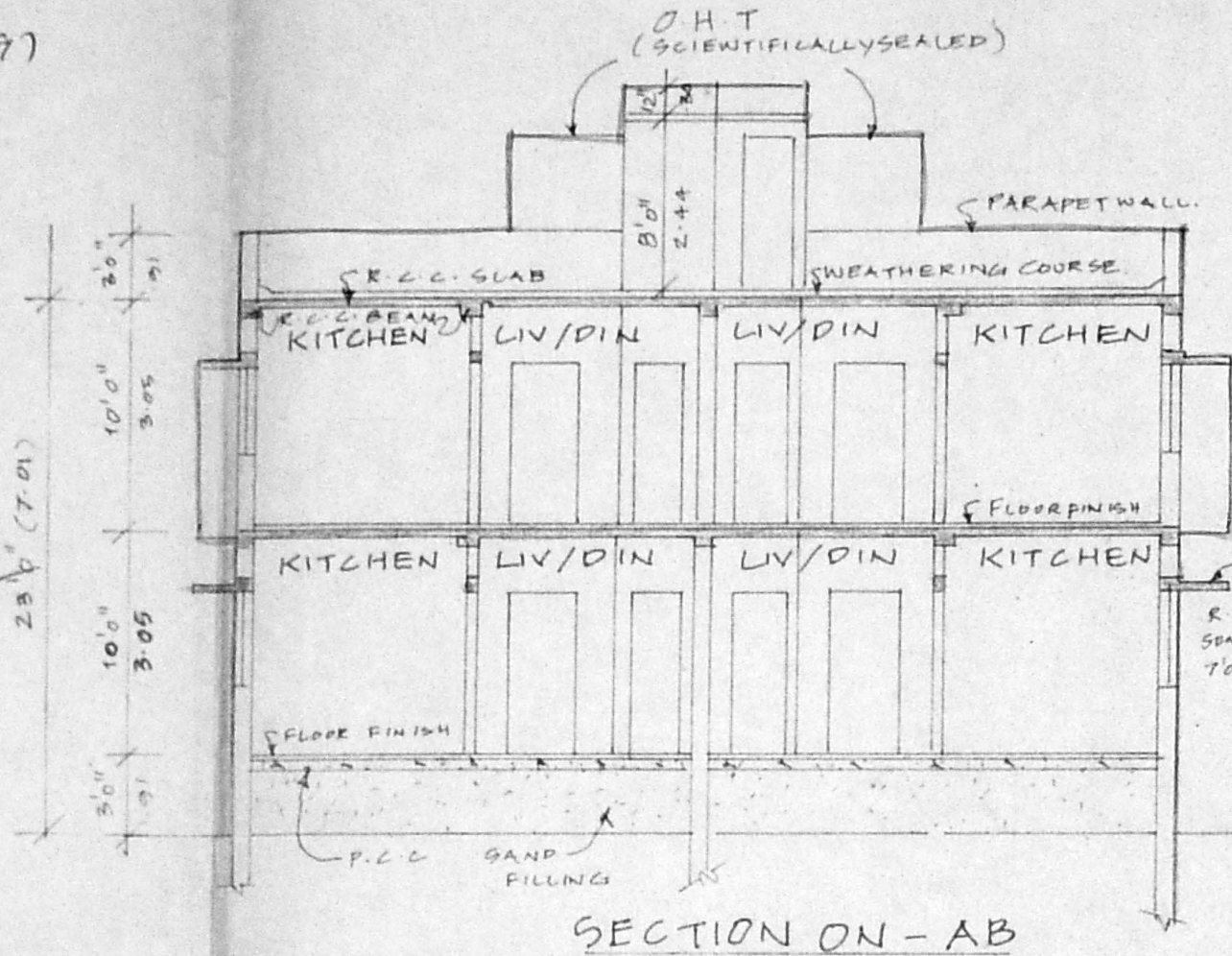

SECTION ON - AB

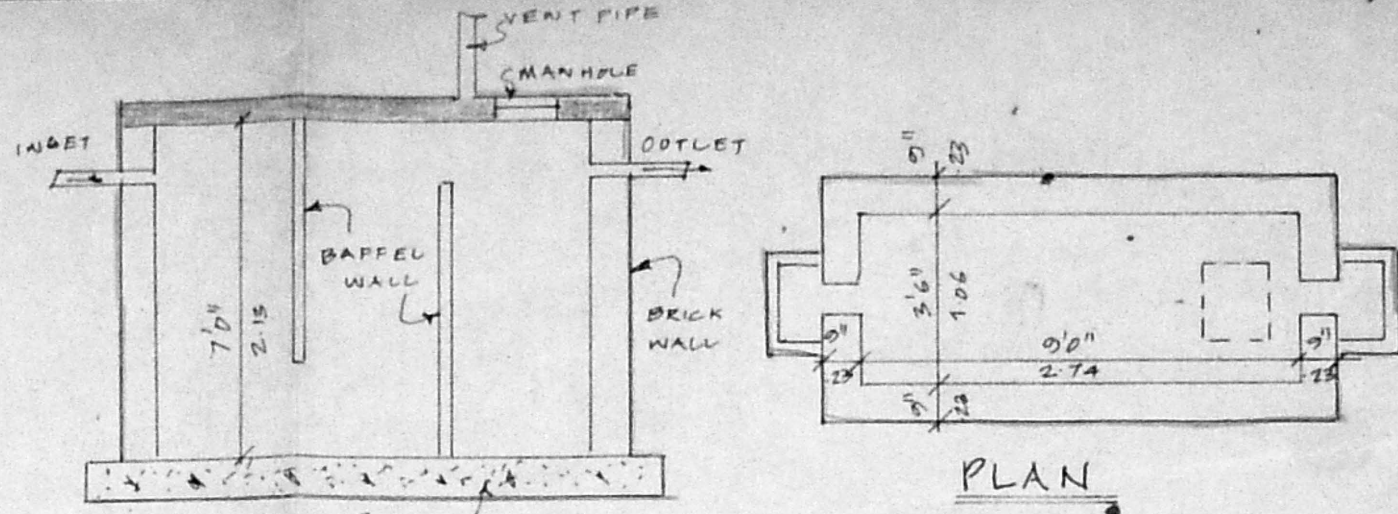

SECTION
 SEPTIC TANK DETAIL. (SCALE: 1"=4'-0")

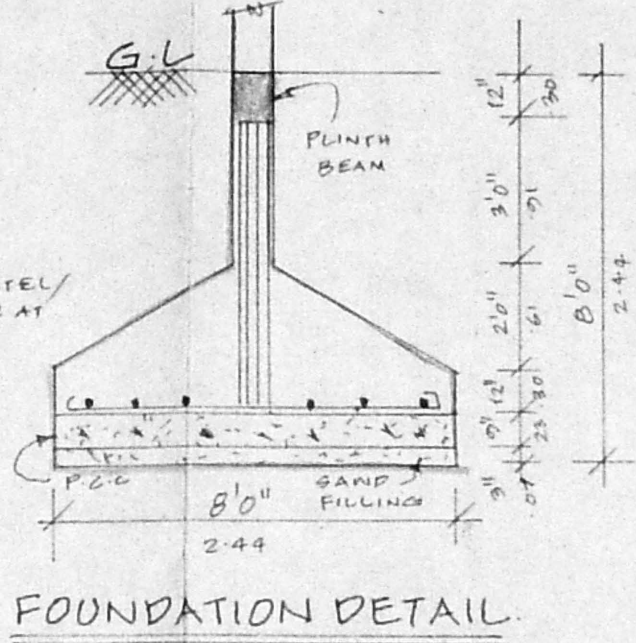

FOUNDATION DETAIL
 (SCALE: 1"=4'-0")

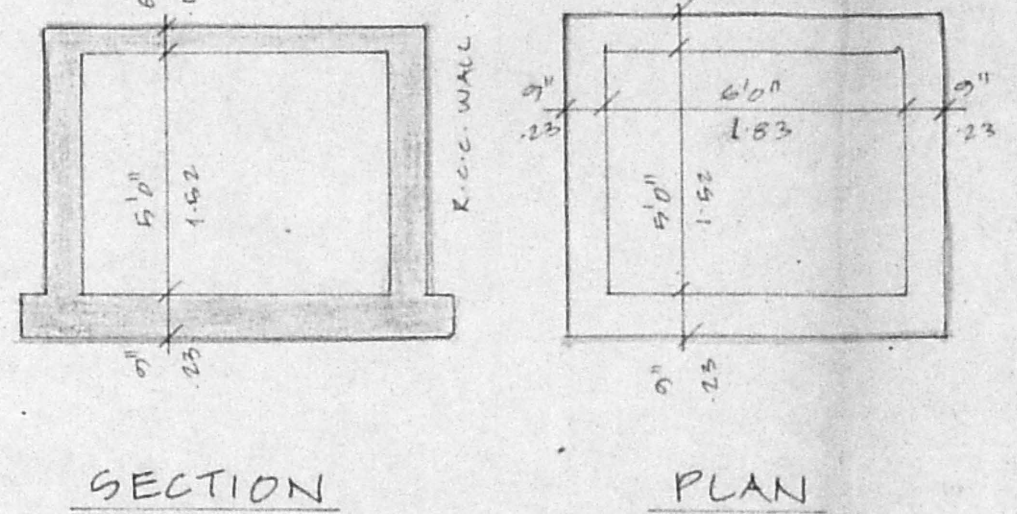

SECTION
 GUMP DETAIL. (SCALE: 1"=4'-0")

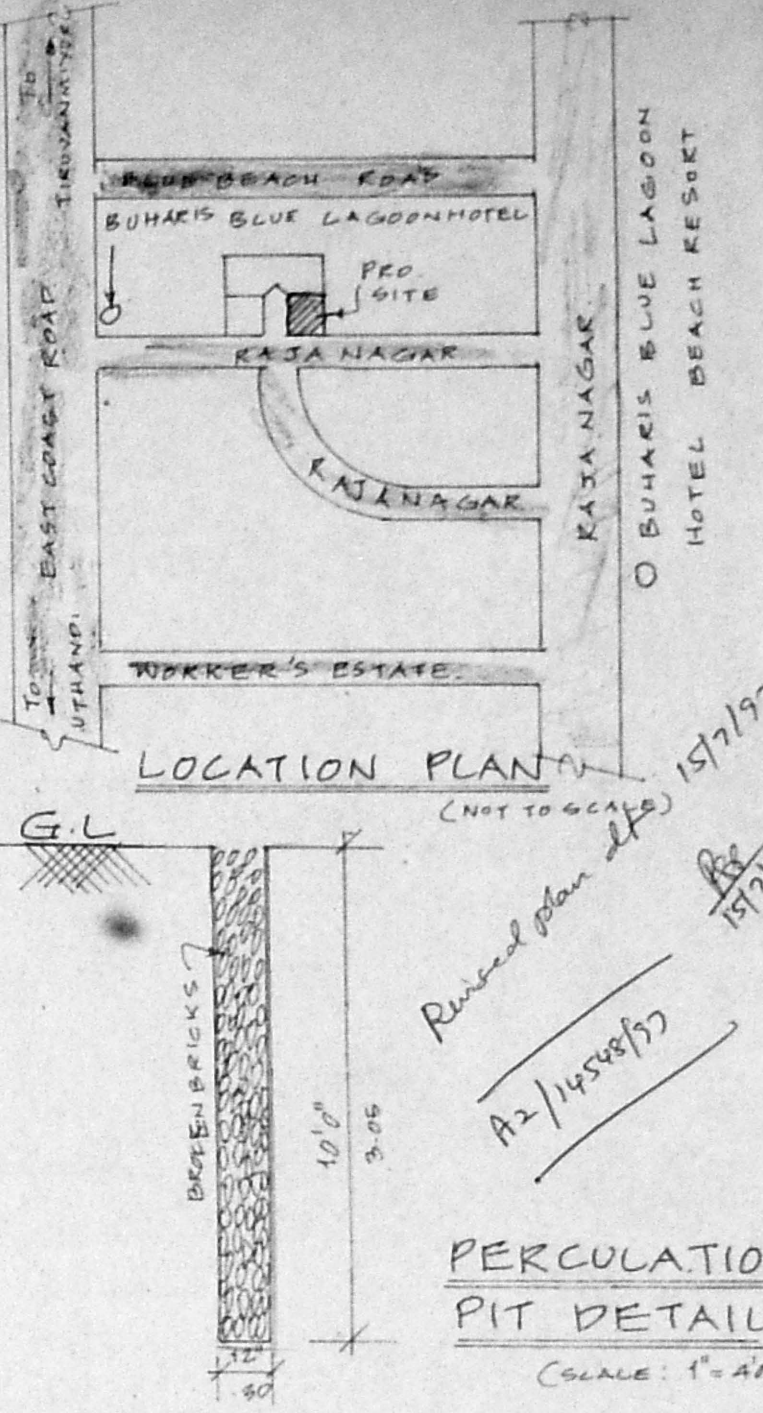

LOCATION PLAN
 (NOT TO SCALE)

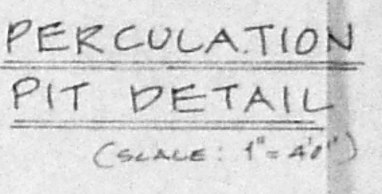

PERCOLATION
 PIT DETAIL
 (SCALE: 1"=4'-0")

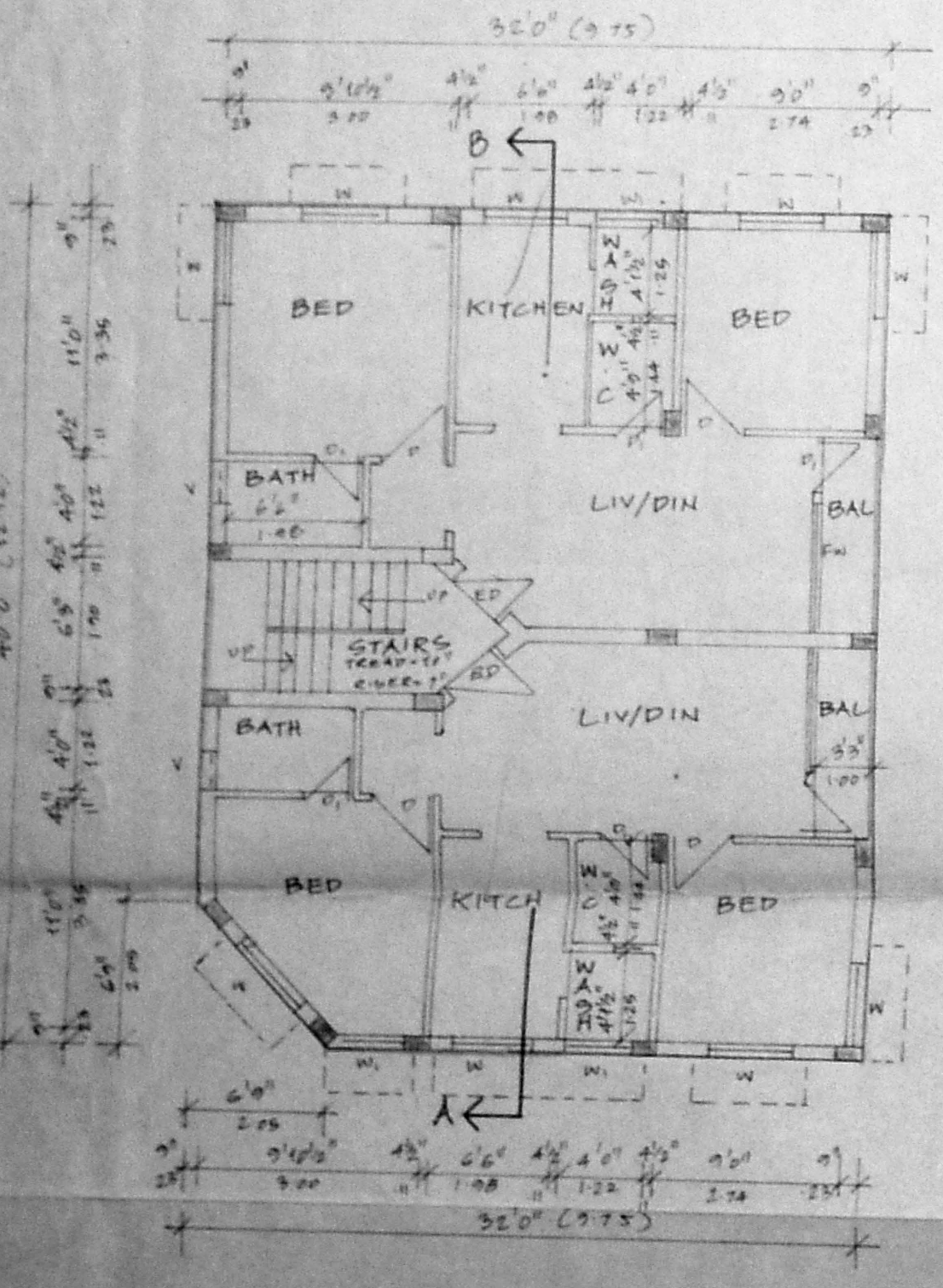

GROUND FLOOR PLAN

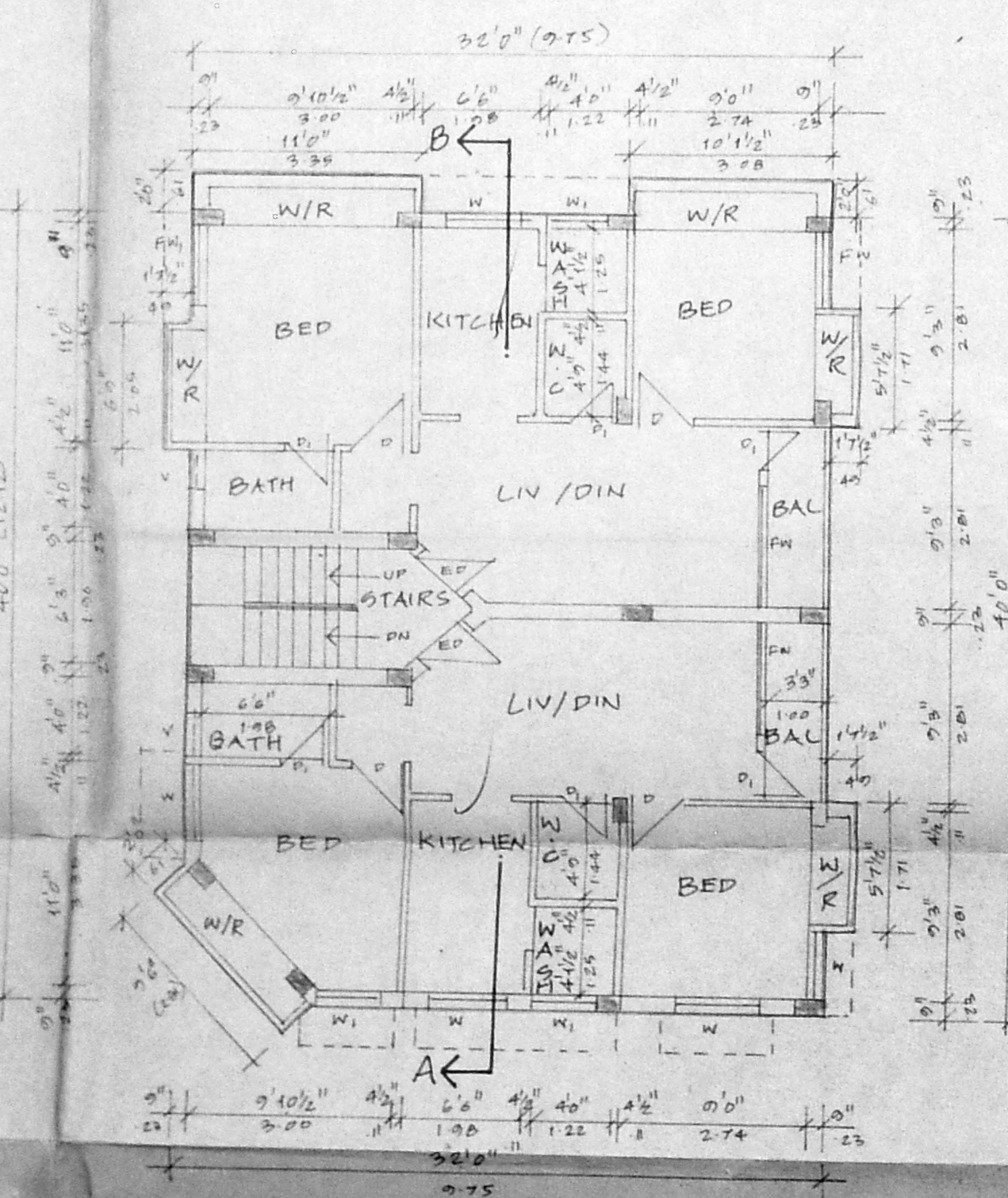

FIRST FLOOR PLAN

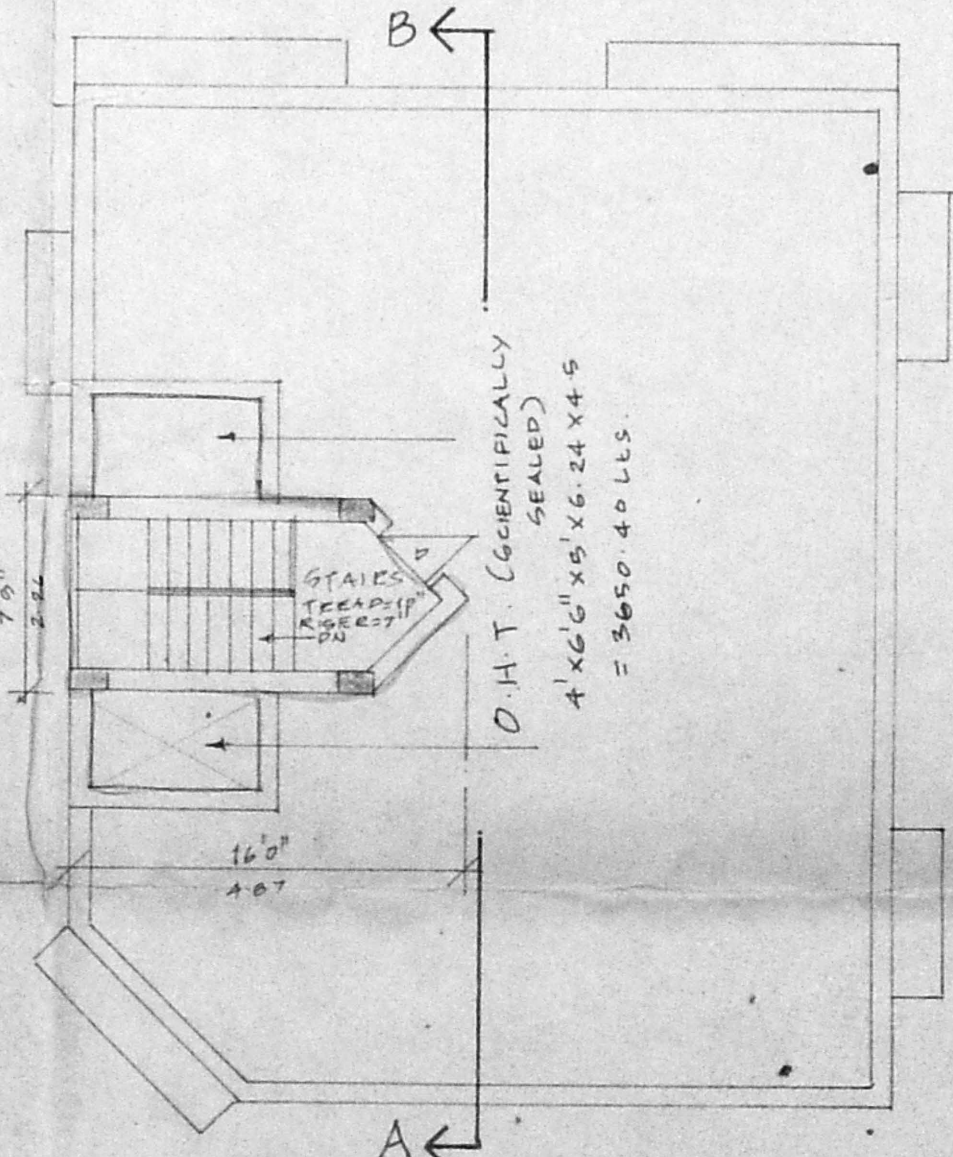

TERRACE FLOOR PLAN

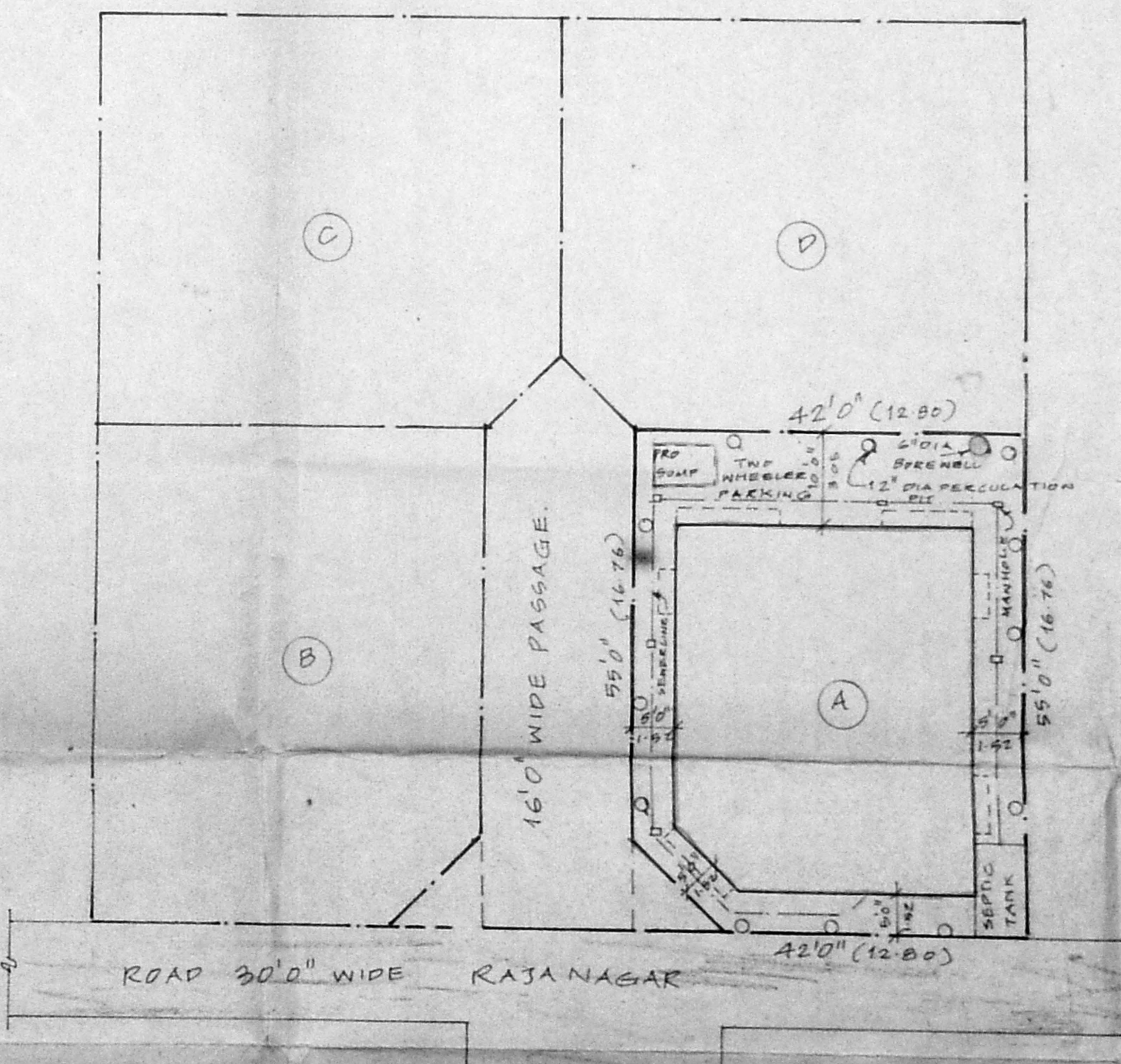

SITE PLAN. (SCALE: 1"=16'-0")

PROPOSED RESIDENTIAL
 BUILDING AT PLOT NO. 3&A/A
 AT 149, NEELANGARAI VILLAGE
 SAIDAPET TALUK, CHENGAI
 M.G.R. DISTRICT, RAJANAGAR,
 SURVEY NO: 95 PART,
 NEW SURVEY NO: 95/40,
 C.M.P.A. LETTER NO: L1/5095/97
 DATED: 14/09/97.
 ST. THOMAS MOUNT, PAN., UNION.
 D. DIS. NO: 2918/97
 DATED: 03/06/97.

SCALE:
 1"=8'-0" (OR) 1:100.

COLOR INDEX

- PROPOSED ROAD
- BOUNDARY

SCHEDULE OF JOINERIES.

ED ENTRANCE DOOR	3'0" x 7'0"
D DOOR	3'0" x 7'0"
D1 DOOR	2'6" x 7'0"
W WINDOW	4'0" x 4'0"
W1 WINDOW	3'0" x 4'0"
W2 WINDOW	4'0" x 4'0"
V VENTILATOR	2'6" x 2'6"
FW FRENCH WINDOW	6'0" x 7'0"
FW1 FRENCH WINDOW	4'0" x 7'0"

AREA STATEMENT.

	SQ. FT	SQ. M
PLOT AREA	2310.00	214.59
MAX F.S.I	3645.00	338.62
GROUND FLOOR	1257.22	116.79
FIRST FLOOR	1347.71	125.20
TOTAL	2604.93	241.99
F.S.I PROVIDED	1.12	
PLOT COVERAGE	58.34%	

M. Malanandham
 FREIGHT REDDING CAPITAL LIMITED
 OWNER(S)

K.R. JANAKIRAMAN BE. M.T.P. MIEA.I.P.
 Chartered Engineer, Town Planner, & Valuer
 Class I Licenced Surveyor, Class I Plumber,
 No. 18, Lake View Road, Coctur,
 MADRAS-600008.
 PH 418479